

FEATURING

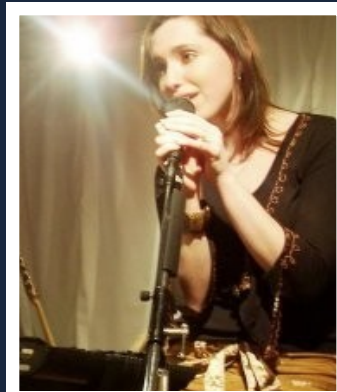

Jim Custer

Ever since he awarded himself the Academy Award at age 5, in his garage, Jim has pursued acting. It's always been his passion and it's taken him all around the world. Jim toured for 15 years directing the musical comedy drama troupe The Jeremiah People to every state in the nation and most of Canada. In addition to producing three shows and publishing three musicals, he is an accomplished voice over artist starring as a regular character on Adventures In Odyssey and The Last Chance Detectives.



Revelation Band

Revelation is a contemporary Christian worship band drawing on many styles – from Folk and Rock to Jazz and Blues – to produce a unique expression of worship through original, and relevant songs written by popular artists. The band is thankful for the opportunity to lead others into the presence of God, and to share in the wonder of worshipping the revealed King of Kings, Jesus Christ.



David Christman

David Christman has performed in hundreds of stage, music and film productions. David is an accomplished vocalist, speaker and musical theater director. David resides in Minnesota with his wife Tonya and son Parker. David spends time playing golf, hunting and fishing when he's not spending time with family and friends.

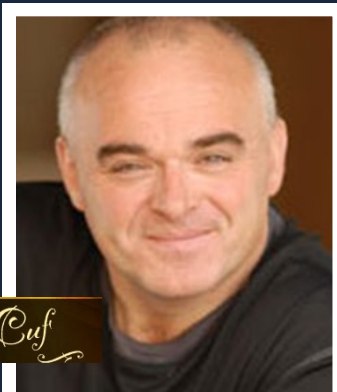

Colin Alexander Hearn

Colin attended the Guildhall School of Music and Drama. His most recent theater works include "West End to Broadway", "Aladdin", "Wizard of Oz", "Marriage of Figaro", "Aida", and "Carousel". He served as Music Director for Youth for Christ in the United Kingdom for several years and has directed and performed in the drama company, Jeremiah People. He and his wife Karen and daughters Kaeli and Aleya reside in Parker, Colorado.

Theater Off the Cuff

- Featuring the improvisational comedy and music of guests: **Theater Off the Cuff**
- Nationally acclaimed actor, voice-over talent, producer, publisher and director, **Jim Custer**
- Breakout clinics with: **George Bond, Denny & Sandy Brownlee, David Christman, Jim Custer, Colin Hearn, Darren & Kim Litz and Nancy Tozer-Sieling**



BOX 506 | Bath, NY 14810
800.927.9083—www.flh.org/stageworks

familylife



September 24-25, 2010

relax

from your normal routine and enjoy the fellowship!

refresh

yourself and your ministry with new ideas and perspectives!

rekindle

your personal walk with the Lord through times of fellowship and devotion!

DRAMA SHOWCASE

Here's a chance for your drama troupe to perform for a live panel and receive feedback on how to improve and enhance your performance. (see inside for details)

Utilizing the facilities of Union Center Church, Endicott, NY



AGENDA

09.24.10 :: Friday

5:00pm—Check-in & Vendors OPEN
 6:15pm—Keynote / Opening Session
 7:30pm—STAGE WORKS Breakout
 9:05pm—Theater Off the Cuff
 (Artist Feature)

09.25.10 :: Saturday

8:00am—Continental Breakfast
 8:30am—Keynote / Morning Session
 9:00am—STAGE WORKS Breakout
 10:40am—General Session—
 Drama Showcase
 12:15—LUNCH BREAK
 (box lunch provided)
 1:15pm—STAGE WORKS Breakout
 2:50pm—General Session—Jim Custer
 3:30pm—Closeout Session



To register your group for the Drama Showcase send your video tape/DVD along with the completed Seminar Registration Form and Payment to:
Family Life, PO Box 506, Bath, NY 14810

- * 5-7 minute sketches max.
- * 1 sketch per group
- * Send video tape / DVD
- * Only 5 presentations selected
- * Deadline for entry 9/10/10

(© All showcase participants must be registered for the seminar)

DIRECTIONS

From Binghamton, NY

Travel West on NY-434 W
 Take Main Street Ramp,
 (Main Street becomes CR-48)
 Left on NY-17C
 Right on NY-26
 Slight Left CR-84/Maple Dr
 Left Boswell Hill Road

From Elmira, NY

Travel East on NY-17 E
 Take Rt 434 Exit, EXIT 66
 Turn Right on 434
 Right on Valley View Drive
 Right on NY-17C
 Left onto Glendale Dr
 Right on Carl St
 Left on NY-26
 Slight Left CR-84/Maple Dr
 Left Boswell Hill Road

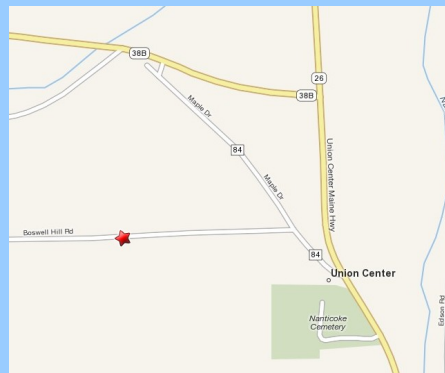

SESSIONS

SESSION 1 CHOICES

1A Make-up & Beyond*

A hands-on class in creating make-up for special characters, from animals to aliens...as well as an opportunity to learn how to apply make-up for aging characters.

1B Acting 101— Basics

The successful blending of basic acting techniques and interpretation to initiate and understand the character you are trying to create.

1C Improv I

An introduction to basic theatre games that will encourage unity, strengthen cooperation, and teach the art of team building. Using their intellect and imagination, attendees are taken thru both verbal and non-verbal games that are interactive and fun.

SESSION 2 CHOICES

2A Characterization Through Costuming

Learn to depict various visual traits of assorted characters, the thought processes behind our perceptions, and how we start to apply this to costume projects, including hands-on class creations.

2B Hands On-Stage Craft

Creating those special stage pieces you need for your production including building and creating a few ideas of our own in the class.

2C Improv II

In case you missed the first one (Improv I), we wanted to give everyone an opportunity to catch this class with Colin and Dave...you won't want to miss the fun!

SESSION 3 CHOICES

3A Costume Craft & Accessorizing *

Creating a basic ladies bonnet from the 1870's without a sewing machine or hat making experience, with step by step instruction. Everyone should leave with a completed hat.

3B Behind the Scenes— Tech

Everything you ever wanted to know: from lights, sound, colors, and effects to make your technical elements work better for your production.

3C From Character to Characterization

This class will introduce you to techniques and tools for stepping outside of your skin, into the life of the character you are trying to build. Get ready to get out of the box!

General Sessions

Acting Critique

Drama Showcase with the panel

Creating a Scene

with Jim Custer
 (Featuring the cast of *I'll be home for Christmas*)

*Sessions 1A and 3A add a material cost of \$15

REGISTRATION FORM

Registrants must be at least 16 years of age to participate and anyone under 18 years old must be accompanied by an adult.
PLEASE COMPLETE REGISTRATION INFORMATION and send to:
 Family Life, PO Box 506, Bath, NY 14810

Date _____ E-mail Address _____

Name/ Group Leader _____

Phone (____) _____

Home Address _____

City _____ State _____ Zip _____

Parent or Legal Guardian Name(if under 18) _____

and contact # (____) _____ in case of emergency.

Church Name _____

Will you be commuting or staying at a local hotel? Hotel name & location? _____

(✓) Yes, I am interested in bringing our group for the Drama Showcase ©

Registration FEE — \$75 Early Bird (by 9/10/10) or \$90 (after 9/10/10)
 Group rate (Buy 5 and get the 6th one FREE)

Number of registrations _____ x \$75 (\$90) = Reg. Amt. \$ _____

Add \$15 fee if registered for Session 1A or 3A(each) \$ _____

TOTAL AMOUNT DUE \$ _____

(✓) Please charge my credit card _____
 Type _____ Card # _____

Exp. Date _____ Sec. Code _____

(✓) Check enclosed - Check # _____

Names of ALL registrants and STAGE WORKS session choices:

(Choose one clinic from each of the 3 Sessions — A, B or C)

_____ Session Choice 1____ 2____ 3____

_____ Session Choice 1____ 2____ 3____

_____ Session Choice 1____ 2____ 3____

_____ Session Choice 1____ 2____ 3____

_____ Session Choice 1____ 2____ 3____

_____ Session Choice 1____ 2____ 3____